

1 ELEVATION - SOUTH
1:100

NOTE: ALL SITE LIGHTING TO BE PROVIDED VIA BUILDING MOUNTED LIGHTS. ALL LIGHTING TO BE FULL CUT-OFF TO PREVENT LIGHT SPILL OFF PROPERTY. DESIGN AS PER ELECTRICAL DURING DETAILED DESIGN

- BUILDING HEIGHT: 15.73 m
- EXTERIOR FINISH LEGEND :**
- KSP-1 KINGSPAN - QuadCore® KS Series - "YELLOW - MATCH LOGO COLOUR (1235 C) - MINI WAVE" ALL COLOURS TO BE APPROVED BY OWNER PRIOR TO ORDERING AND INSTALLATION
 - KSP-2 KINGSPAN - QuadCore® KS Series - "WEATHERED ZINC" ALL COLOURS TO BE APPROVED BY OWNER PRIOR TO ORDERING AND INSTALLATION
 - KSP-3 KINGSPAN - QuadCore® KS Series - "BRIGHT SILVER - Mini Wave" ALL COLOURS TO BE APPROVED BY OWNER PRIOR TO ORDERING AND INSTALLATION
 - ACP-1 ALOCOBOND PLUS - "STEEL CITY SILVER MICA" ALL COLOURS TO BE APPROVED BY OWNER PRIOR TO ORDERING AND INSTALLATION
 - ACP-2 ALOCOBOND PLUS - "YELLOW - MATCH LOGO COLOUR (1235 C)" ALL COLOURS TO BE APPROVED BY OWNER PRIOR TO ORDERING AND INSTALLATION
 - MS-1 METAL SIDING - WOOD LOOK (ESPRESSO) ALL COLOURS TO BE APPROVED BY OWNER PRIOR TO ORDERING AND INSTALLATION
 - MS-2 METAL SIDING - 7/8" CORRUGATED (GLAVALLUME) ALL COLOURS TO BE APPROVED BY OWNER PRIOR TO ORDERING AND INSTALLATION
 - T-1 TRIM "BLACK" ALL COLOURS TO BE APPROVED BY OWNER PRIOR TO ORDERING AND INSTALLATION
 - SP-1 DARK GREY SPANDREL PANEL ALL COLOURS TO BE APPROVED BY OWNER PRIOR TO ORDERING AND INSTALLATION
 - CON-1 CONCRETE ALL COLOURS TO BE APPROVED BY OWNER PRIOR TO ORDERING AND INSTALLATION

NOTE: WINDOW AND DOOR MATERIALS, FINISHES AND PAINTED SURFACES ARE NOT TAGGED ON EXTERIOR ELEVATIONS. REFER TO WINDOW AND DOOR SCHEDULE IN CONJUNCTION WITH MATERIALS SPECIFICATIONS.

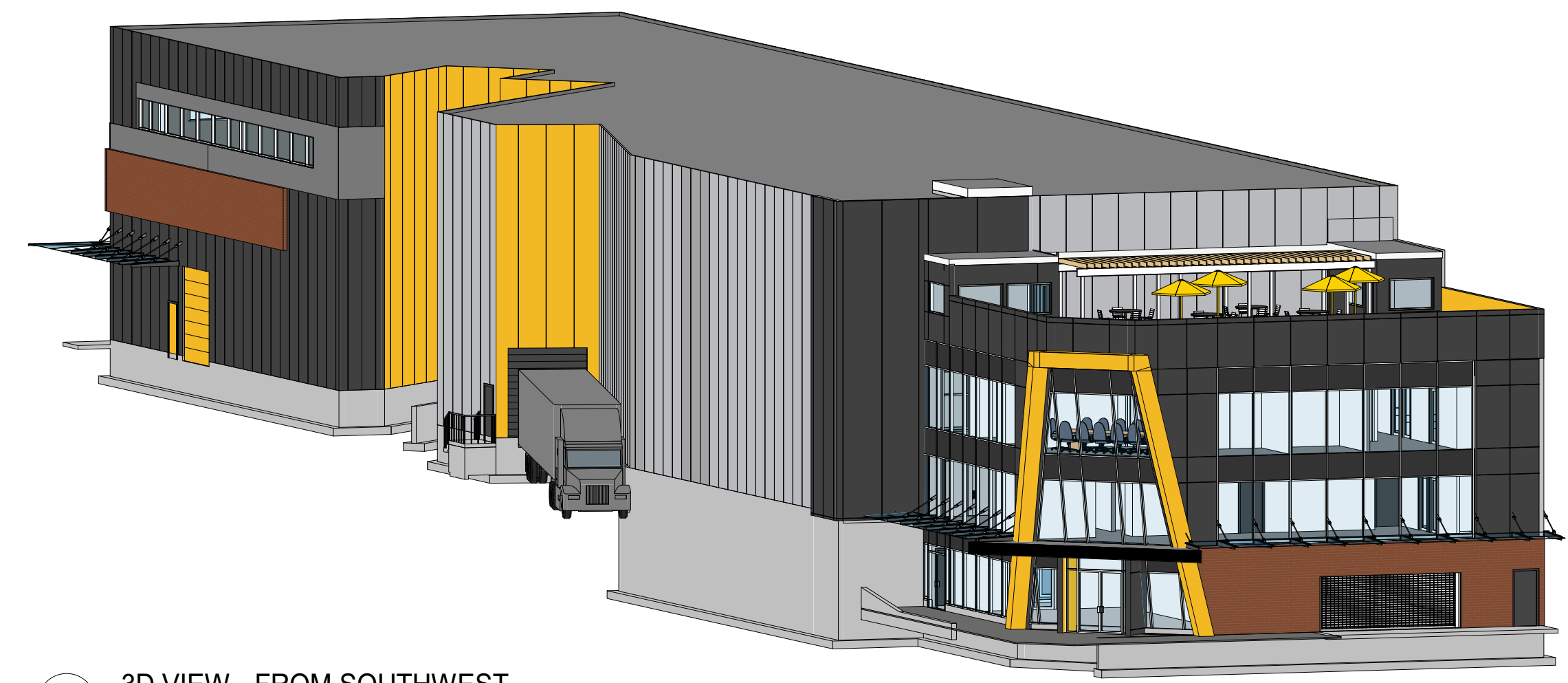

3 3D VIEW - FROM SOUTHWEST

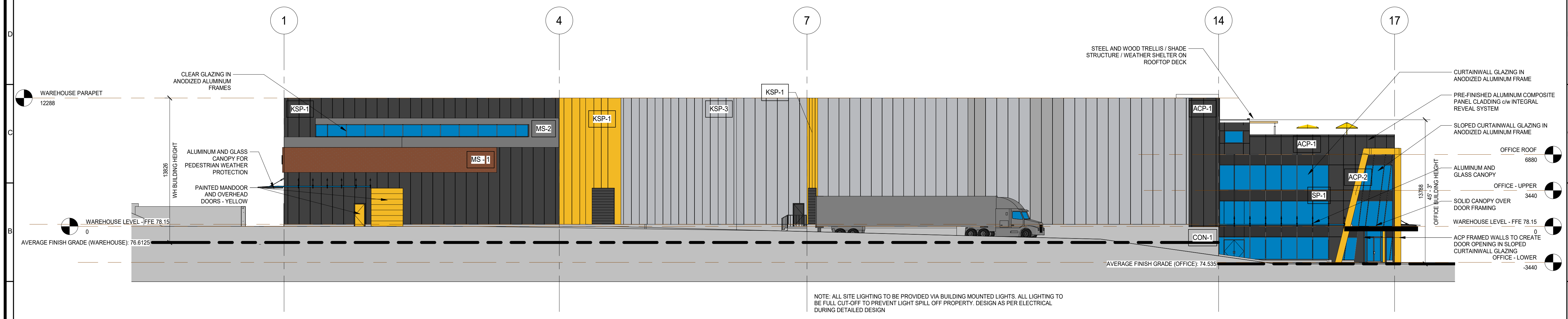

2 ELEVATION - WEST
1:200

NOTE: ALL SITE LIGHTING TO BE PROVIDED VIA BUILDING MOUNTED LIGHTS. ALL LIGHTING TO BE FULL CUT-OFF TO PREVENT LIGHT SPILL OFF PROPERTY. DESIGN AS PER ELECTRICAL DURING DETAILED DESIGN

KEYPLAN:
LEGAL DESCRIPTION:
LOT A, SECTION 14, RANGE 8,
LAND DISTRICT 31,
PLAN VIP17946,
PID 003-844-153

MUNICIPAL ADDRESS:
1861 EAST WELLINGTON ROAD,
NANAIMO, BC

CLIENT INFORMATION:

#	Description	Date
Revision Schedule		

CONSULTANT LOGO:

3701 Shenton Rd, Nanaimo, BC V9T 2H1
T: 250 751 8558 | F: 250 751 8559
E: mail@heroldengineering.com

Copyright reserved. This drawing remains the exclusive property and may not be reused or reproduced without written consent of Alvin Reinhard Fritz Architect Inc. and Herold Engineering Limited.

NO.	BY	DESCRIPTION	DATE
1	DK	ISSUE FOR DEVELOPMENT PERMIT	2022 11 10

Norland Coach House
#10 90001 Range Road 212,
Lethbridge County, Alberta
T1J 5N9
alvinfritzarchitect.com

ph. (403) 320-8100
Fax (403) 327-3373
general@alvinfritzarchitect.com

PROFESSIONAL SEAL:

PROJECT: **NEW LOAVES AND FISHES WAREHOUSE**
LOCATION: **1861 E WELLINGTON RD NANAIMO BC**

This design is and shall at all times remain the exclusive property of ALVIN REINHARD FRITZ ARCHITECT INC. and shall not be reproduced or used without the architect's written permission.

Do not scale this drawing. All dimensions, data and levels, shall be verified prior to construction and all errors or omissions shall be reported to the architect immediately.

DRAWING TITLE:
BUILDING ELEVATIONS

DRAWN BY: KAR	CHECKED BY: DK
SCALE: As Indicated	
PROJECT: 21126 NVLWE	
ISSUE FOR: DEVELOPMENT PERMIT	
ISSUE DATE: 2022 11 10	
REV. NO.	SHEET NO.
	A301

RECEIVED
DP001290
2022-NOV-15

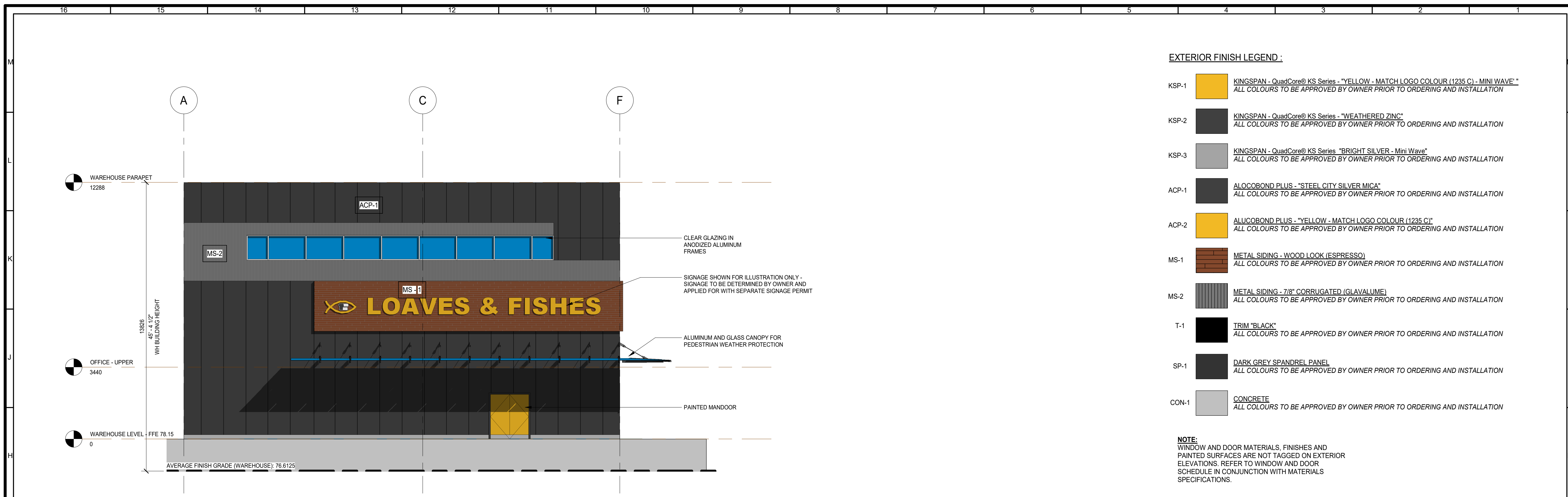

1 ELEVATION - NORTH
1:100

- EXTERIOR FINISH LEGEND :**
- KSP-1 KINGSPAN - QuadCore® KS Series - "YELLOW - MATCH LOGO COLOUR (1235 C) - MINI WAVE"
ALL COLOURS TO BE APPROVED BY OWNER PRIOR TO ORDERING AND INSTALLATION
 - KSP-2 KINGSPAN - QuadCore® KS Series - "WEATHERED ZINC"
ALL COLOURS TO BE APPROVED BY OWNER PRIOR TO ORDERING AND INSTALLATION
 - KSP-3 KINGSPAN - QuadCore® KS Series - "BRIGHT SILVER - Mini Wave"
ALL COLOURS TO BE APPROVED BY OWNER PRIOR TO ORDERING AND INSTALLATION
 - ACP-1 ALOCOBOND PLUS - "STEEL CITY SILVER MICA"
ALL COLOURS TO BE APPROVED BY OWNER PRIOR TO ORDERING AND INSTALLATION
 - ACP-2 ALOCOBOND PLUS - "YELLOW - MATCH LOGO COLOUR (1235 C)"
ALL COLOURS TO BE APPROVED BY OWNER PRIOR TO ORDERING AND INSTALLATION
 - MS-1 METAL SIDING - WOOD LOOK (ESPRESSO)
ALL COLOURS TO BE APPROVED BY OWNER PRIOR TO ORDERING AND INSTALLATION
 - MS-2 METAL SIDING - 7/8" CORRUGATED (GLAVALUME)
ALL COLOURS TO BE APPROVED BY OWNER PRIOR TO ORDERING AND INSTALLATION
 - T-1 TRIM "BLACK"
ALL COLOURS TO BE APPROVED BY OWNER PRIOR TO ORDERING AND INSTALLATION
 - SP-1 DARK GREY SPANDREL PANEL
ALL COLOURS TO BE APPROVED BY OWNER PRIOR TO ORDERING AND INSTALLATION
 - CON-1 CONCRETE
ALL COLOURS TO BE APPROVED BY OWNER PRIOR TO ORDERING AND INSTALLATION

NOTE:
WINDOW AND DOOR MATERIALS, FINISHES AND PAINTED SURFACES ARE NOT TAGGED ON EXTERIOR ELEVATIONS. REFER TO WINDOW AND DOOR SCHEDULE IN CONJUNCTION WITH MATERIALS SPECIFICATIONS.

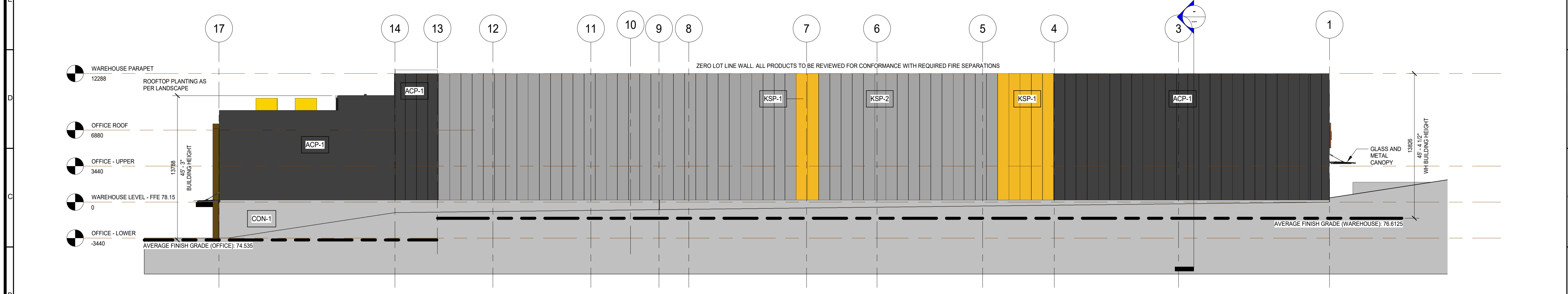

2 ELEVATION - EAST
1:200

KEYPLAN:
LEGAL DESCRIPTION:
LOT A, SECTION 14, RANGE 8,
LAND DISTRICT 31,
PLAN VIP17946,
PID 003-844-153

MUNICIPAL ADDRESS:
1861 EAST WELLINGTON ROAD,
NANAIMO, BC

CLIENT INFORMATION:

#	Description	Date
Revision Schedule		

CONSULTANT LOGO:
HEROLD ENGINEERING LIMITED
Consulting Engineers
3701 Shenton Rd, Nanaimo, BC V9T 2H1
T: 250 751 8558 | F: 250 751 8559
E: mail@heroldengineering.com

© Copyright reserved. This drawing remains the exclusive property and may not be reused or reproduced without written consent of Alvin Reinhard Fritz Architect Inc. and Herold Engineering Limited.

NO.	BY	DESCRIPTION	DATE
1	DK	ISSUE FOR DEVELOPMENT PERMIT	2022 11 10

ALVIN REINHARD FRITZ ARCHITECT INC.
Norland Coach House
#10 90001 Range Road 212,
Lethbridge County, Alberta
T1J 5N9
alvinfrizarchitect.com

ph. (403) 320-8100
Fax (403) 327-3373
general@alvinfrizarchitect.com

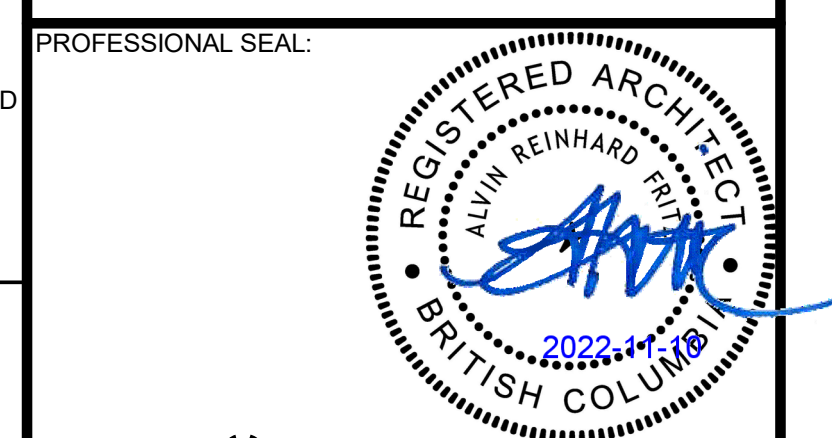

PROFESSIONAL SEAL:

This design is and shall at all times remain the exclusive property of ALVIN REINHARD FRITZ ARCHITECT INC. and shall not be reproduced or used without the architect's written permission.

Do not scale this drawing. All dimensions, data and levels, shall be verified prior to construction and all errors or omissions shall be reported to the architect immediately.

DRAWING TITLE:
BUILDING ELEVATIONS

PROJECT: NEW LOAVES AND FISHES WAREHOUSE
1861 E WELLINGTON RD NANAIMO BC

PROJECT: 21126 NVLWE
ISSUE FOR: DEVELOPMENT PERMIT
ISSUE DATE: 2022 11 10

DRAWN BY: Author
CHECKED BY: DK

SCALE: As Indicated

REV. NO. SHEET NO.
A302

RECEIVED
DP001290
2022-NOV-15
Current Planning